

TOWNSHIP 38 SOUTH RANGE 40 EAST

F.A. PROJECT NO.	SHEET NO.
I-95-2152/104	

This right of way map when recorded is an instrument of conveyance, transferring in accordance with the Florida Statutes 337.29 (1977) all right, title, and interest of the Florida Department of Transportation in the road, street, highway, set forth on this map to Martin County.

Recorded in Public Records of Martin County, Florida, this _____ day of _____, A.D. 2009, in Road Plat Book _____, Page _____.

Clerk of the Circuit Court
Martin County, Florida

AREA TRANSFERRED TO MARTIN COUNTY

SCALE: 1" = 100'

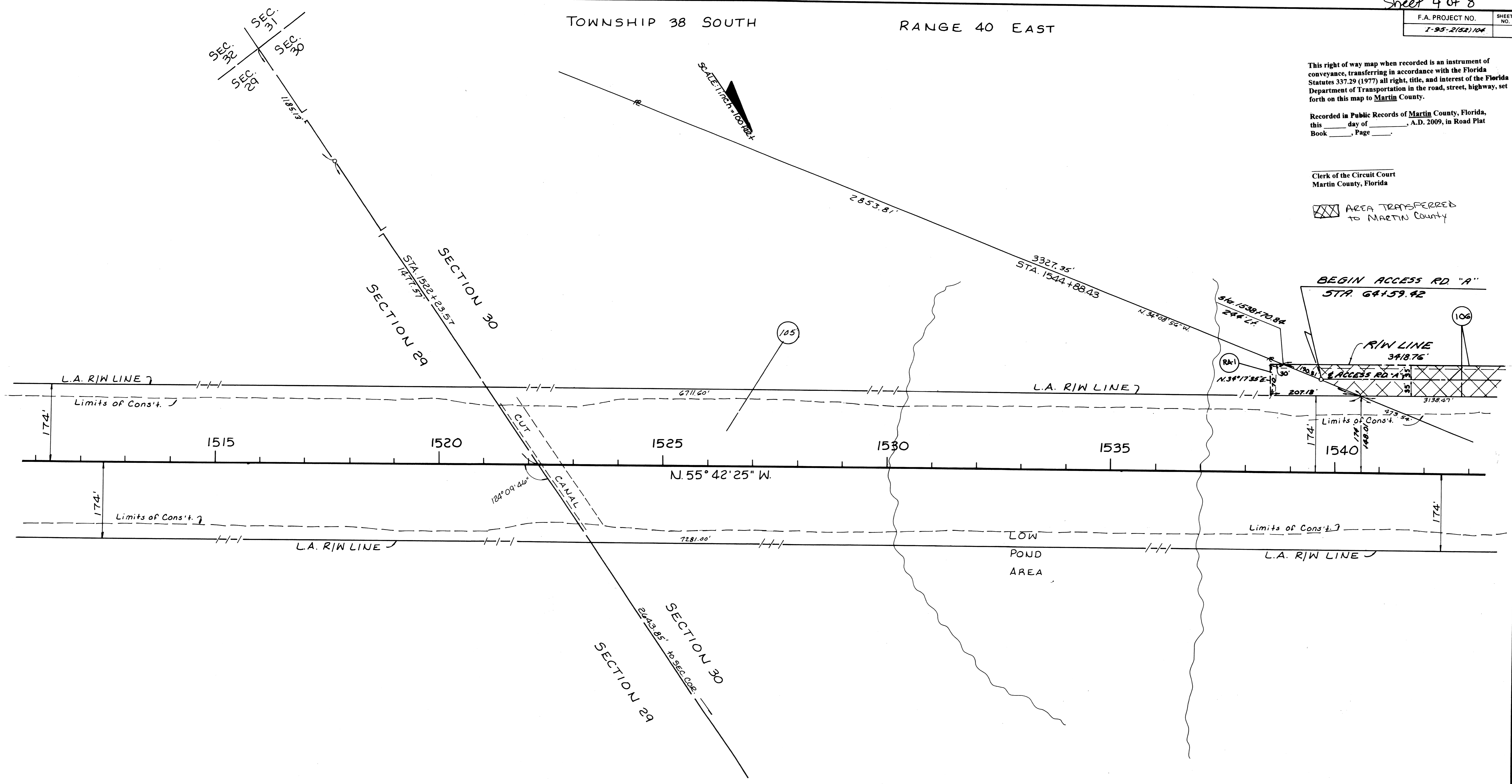

FLORIDA DEPARTMENT OF TRANSPORTATION RIGHT OF WAY ENGINEERING SECTION			
RIGHT OF WAY MAP			
STATE ROAD NO. 9(I-95) MARTIN COUNTY			
BY	DATE	APPROVED BY	DATE
R.B.S.	10-2-80	<i>Ellis C. Ford</i>	9-23-82
TRACED		W.A.G.A.	4-26-87
CHECKED	J.C.B.	11-20-80	
MAPS PREPARED BY		FIELD BOOK NO'S.	
2 nd DISTRICT OFFICE		020135	
W.P.I. NO. 446415		SCALE 1 inch = 100 feet	
SECTION 89095-2414		SHEET 10	

5 POLYTRACE 033